



Barry Lawrence Ruderman Antique Maps Inc.

7407 La Jolla Boulevard
La Jolla, CA 92037

www.raremaps.com

(858) 551-8500
blr@raremaps.com

Partie De L'Amerique Septentrionale... Le Cours De L'Ohio, La N.lle Angleterre, a Nlle York, le New Jersey , La Pensylvanie, Le Maryland, Le Virginie, La Carolina . . . 1755

Stock#: 9750
Map Maker: de Vaugondy
Date: 1757
Place: Paris
Color: Hand Colored
Condition: VG+
Size: 25 x 19 inches
Price: SOLD

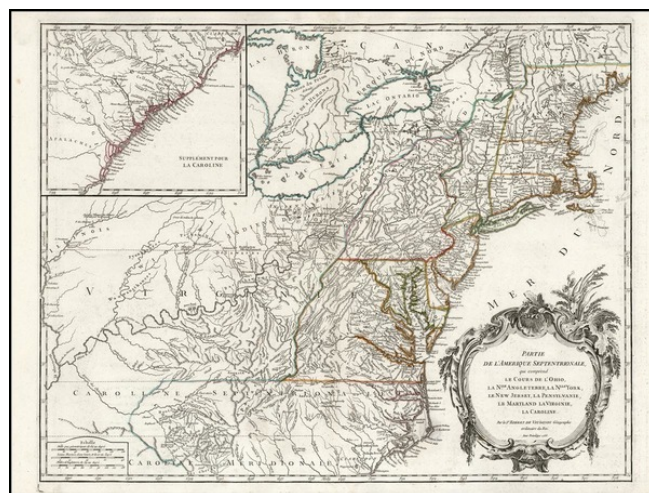

Description:

Marvelous French & Indian War map of the British Colonies in North America, extending to the Mississippi & Illinois Rivers in the West and South Carolina in the South. The map tracks the course of the Ohio from its confluence with the Mississippi to its headwaters in New York. The Old Northwest and Ohio are dominated by Indian Tribes. The information used on this map was garnered from indigenous sources, immediately prior to the commencement of the French & Indian War. The map is especially noteworthy for its Transappalachian information. Extends north to Penobscot Bay and South to Wilmington/Cape Fear, with an inset extending to Amelia Island and Jacksonville (unnamed). First state.

Detailed Condition: