



Barry Lawrence Ruderman Antique Maps Inc.

7407 La Jolla Boulevard
La Jolla, CA 92037

www.raremaps.com

(858) 551-8500
blr@raremaps.com

(Geological Theories) Stato del Globo Nelle Sue Diverse Età [State of the World during its Different Ages]

Stock#: 90142
Map Maker: Marmocchi
Date: 1838
Place: Florence
Color: Hand Colored
Condition: VG
Size: 13.5 x 9.5 inches
Price: SOLD

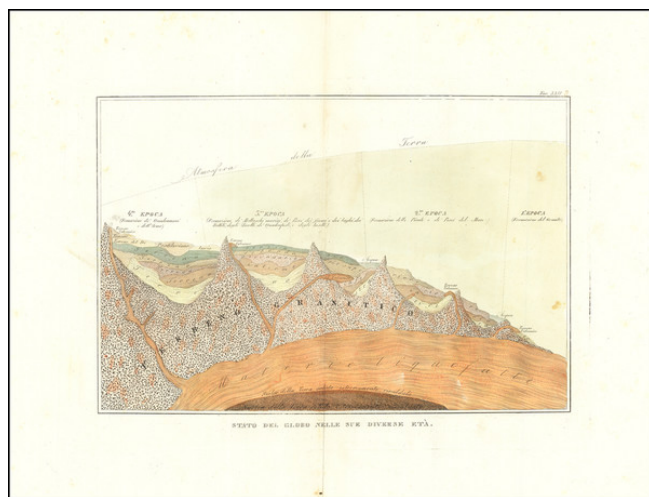

Description:

Intriguing cross-section of the earth's crust, published to show the mid-19th-century interpretation of the evolution of the earth.

The map shows various layers of the earth, extending from a nucleus, outwards towards a sea of liquified material. Above this, there is a granitic crust and a series of sedimentary layers. From right to left, the map shows the aging of the crust, with an increasing granitic thickness. This represents the theory that the earth was initially fully liquid, and cooled from the outside in. The atmosphere is also shown becoming thinner over time.

This image was published by Francesco Marmocchi in Florence in 1838.

Detailed Condition:

Original hand-color. Minor soiling.