



**Barry Lawrence Ruderman
Antique Maps Inc.**

7407 La Jolla Boulevard
La Jolla, CA 92037

www.raremaps.com

(858) 551-8500
blr@raremaps.com

**Eastern Portion of Johore Strait (Singapore Old Strait) Uluau Ubin to Sungei Kranji
Surveyed By Commander J.A. Edgell O.B.E. R.N. & The Officers of the Surveying Ship
Merlin 1921.**

Stock#: 67648
Map Maker: British Admiralty
Date: 1921 (1950)
Place: London
Color: Uncolored
Condition: VG
Size: 50 x 26.5 inches
Price: \$975.00

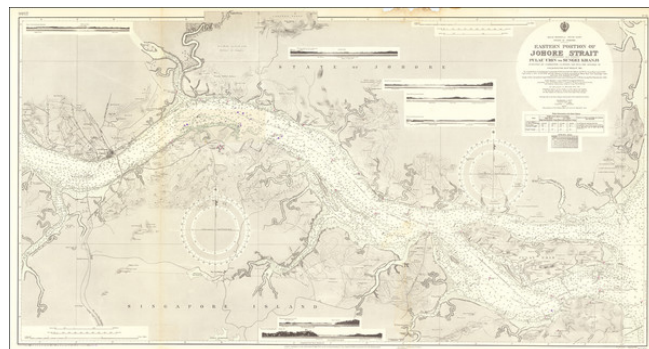

Description:

Fine large sea chart centered on the Johor Strait, published in London by the British Admiralty.

Drafted from surveys by the *H.M.S. Merlin* conducted in 1921, the map includes hundreds of soundings and an exceptionally detailed treatment of the northern part of Singapore and contiguous coastline of southernmost Malaysia.

Includes 7 Profile views.

Detailed Condition:

Minor toning at one fold and minor chipping in top margin.