



# Barry Lawrence Ruderman Antique Maps Inc.

7407 La Jolla Boulevard  
La Jolla, CA 92037

www.raremaps.com

(858) 551-8500  
blr@raremaps.com

## Partie De L'Amerique Septentrionale... Le Cours De L'Ohio, La N.lle Angleterre, a Nlle York, le New Jersey , La Pensylvanie, Le Maryland, Le Virginie, La Carolina... 1755

**Stock#:** 61370  
**Map Maker:** de Vaugondy  
**Date:** 1755 circa  
**Place:** Paris  
**Color:** Hand Colored  
**Condition:** VG+  
**Size:** 25 x 19 inches  
**Price:** \$675.00

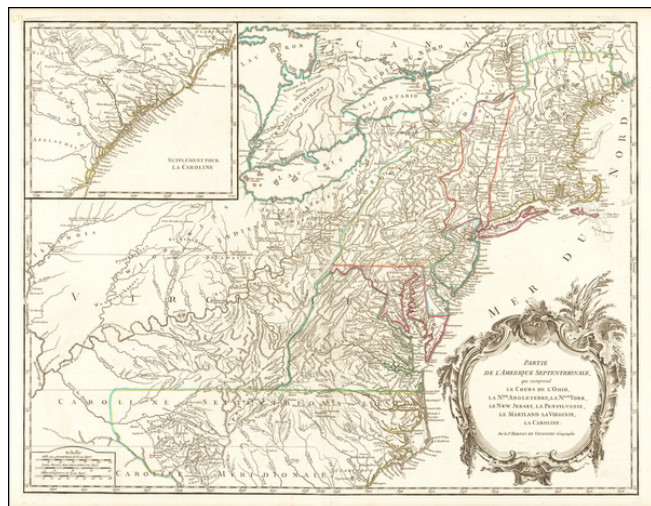

### Description:

#### *Detailed map of the Ohio Valley and regions to the East*

Nice example of the Robert de Vaugondy map of the Eastern Part of the British Colonies, along with a fine detailed treatment of the newly explored Ohio Valley.

Provides exceptional detail throughout, extending the Mississippi & Illinois Rivers in the West. The map tracks the course of the Ohio from its confluence with the Mississippi to its headwaters in New York. The Old Northwest and Ohio are dominated by Indian Tribes.

The information used on this map was garnered from indigenous sources immediately prior to the commencement of the French and Indian War. The map is especially noteworthy for its Transappalachian information. Extends north to Penobscot Bay and South to Wilmington/Cape Fear, with an inset extending to Amelia Island and Jacksonville (unnamed). A fine dark impression of this sought after map.

### Detailed Condition: