



**Barry Lawrence Ruderman  
Antique Maps Inc.**

7407 La Jolla Boulevard  
La Jolla, CA 92037

www.raremaps.com

(858) 551-8500  
blr@raremaps.com

**(Murray Hill / Manhattan) Map of Land in the 16th Ward of the City of New York  
belonging to the Heirs of John Murray Esqr.**

**Stock#:** 59279  
**Map Maker:** Spielmann & Brush  
**Date:** 1881  
**Place:** Hoboken, NJ  
**Color:** Hand Colored  
**Condition:** Fair  
**Size:** 26 x 36 inches  
**Price:** \$ 375.00

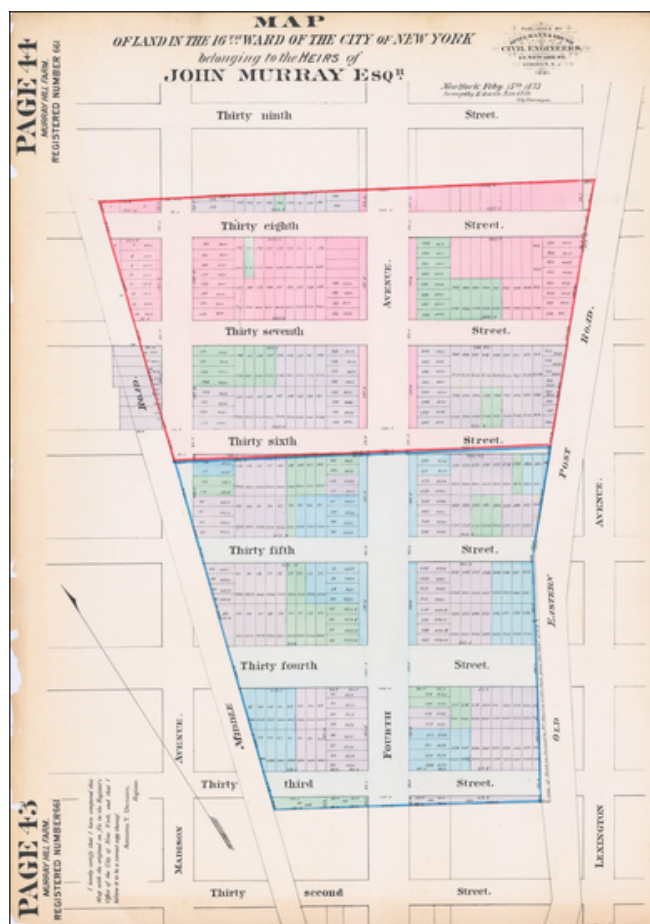

**Description:**

Hand-colored lithographed map of Murray Hill, New York City, published by Spielmann & Brush in their very rare atlas *Certified Copies of Original Maps of Property in New York City* (1881).

Centered on Park Avenue between 32nd to 39th, the area shown currently includes the Morgan Library, Consulate General of Mexico, Consulate-General of Poland, Consulate General of El Salvador, Philatelic Foundation, Scandinavia House, etc.

The map shows old farm plots and roads, as well as modern streets and lots, bounded by Madison Avenue, Lexington Avenue, 32nd Street, and 39th Street.



**Barry Lawrence Ruderman  
Antique Maps Inc.**

7407 La Jolla Boulevard  
La Jolla, CA 92037

[www.raremaps.com](http://www.raremaps.com)

(858) 551-8500  
[blr@raremaps.com](mailto:blr@raremaps.com)

---

**(Murray Hill / Manhattan) Map of Land in the 16th Ward of the City of New York  
belonging to the Heirs of John Murray Esqr.**

**Detailed Condition:**

Banknote paper. Some edgewear, particularly at the left side.