



**Barry Lawrence Ruderman
Antique Maps Inc.**

7407 La Jolla Boulevard
La Jolla, CA 92037

www.raremaps.com

(858) 551-8500
blr@raremaps.com

**Map of Indian Territory, Showing Distribution of Woodland Compiled under the
direction of C.H. Fitch . . . 1899**

Stock#: 21991
Map Maker: U.S. Geological Survey
Date: 1899
Place: Washington
Color: Color
Condition: VG
Size: 32.5 x 29.5 inches
Price: SOLD

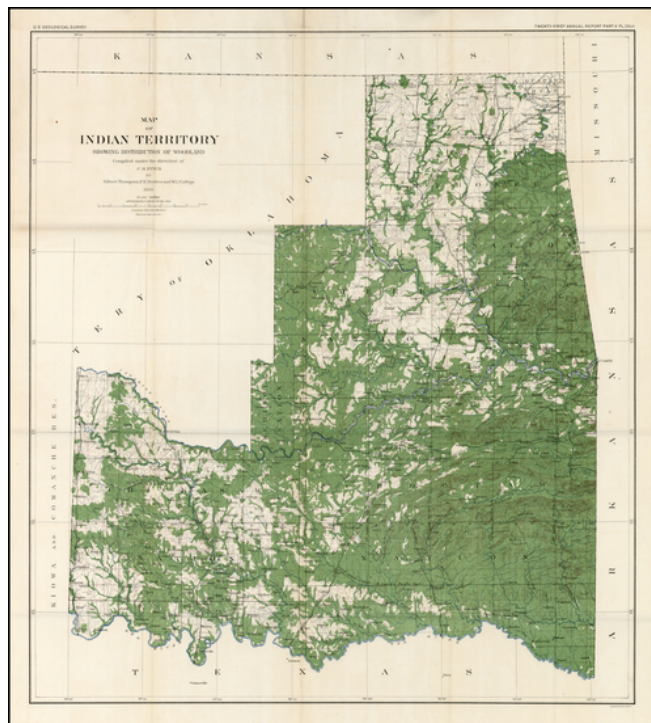

Description:

Detailed map of Indian Territory, during the short-lived period where Oklahoma was divided into two Territories, Oklahoma Territory and Indian Territory.

Nice large format treatment of the wilderness area of eastern Oklahoma, showing towns, railroads, roads, rivers, forrest areas and nice depiction of the topography of the region. From the Twenty-First Annual Report of the United States Geological Survey. Part V. Pl.142.

Detailed Condition:

Minor fold splits, reinforced on verso.