



# Barry Lawrence Ruderman Antique Maps Inc.

7407 La Jolla Boulevard  
La Jolla, CA 92037

www.raremaps.com

(858) 551-8500  
blr@raremaps.com

## Map of the Creek & Seminole Nations Indian Territory . . . 1899

**Stock#:** 20733  
**Map Maker:** United States Department of the Interior  
**Date:** 1899  
**Place:** Washington  
**Color:** Color  
**Condition:** VG  
**Size:** 28 x 24 inches  
**Price:** SOLD

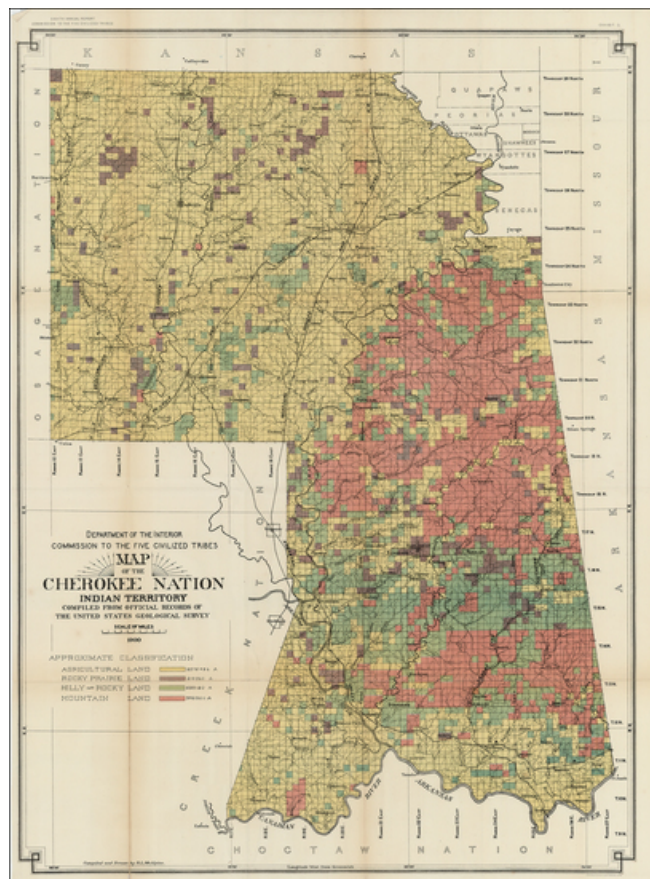

### Description:

Striking map of the Creek & Seminole Nation lands in Indian Territory, showing the land classifications prepared for the *Eighth Annual Report of the Commission To The Five Civilized Tribes*, published by the Department of the Interior.

The map depicts the various land classifications in the two nations, including Agricultural, Prairie, Hilly and Mountain Lands. The map also depicts towns, roads rivers, and other details. Detailed and decorative for the period.

### Detailed Condition: