



# Barry Lawrence Ruderman Antique Maps Inc.

7407 La Jolla Boulevard  
La Jolla, CA 92037

[www.raremaps.com](http://www.raremaps.com)

(858) 551-8500  
[blr@raremaps.com](mailto:blr@raremaps.com)

## Map of the Cherokee Nation Indian Territory . . . 1900

**Stock#:** 34500  
**Map Maker:** United States Department of the Interior  
**Date:** 1900  
**Place:** Washington  
**Color:** Color  
**Condition:** VG+  
**Size:** 28 x 24 inches  
**Price:** SOLD

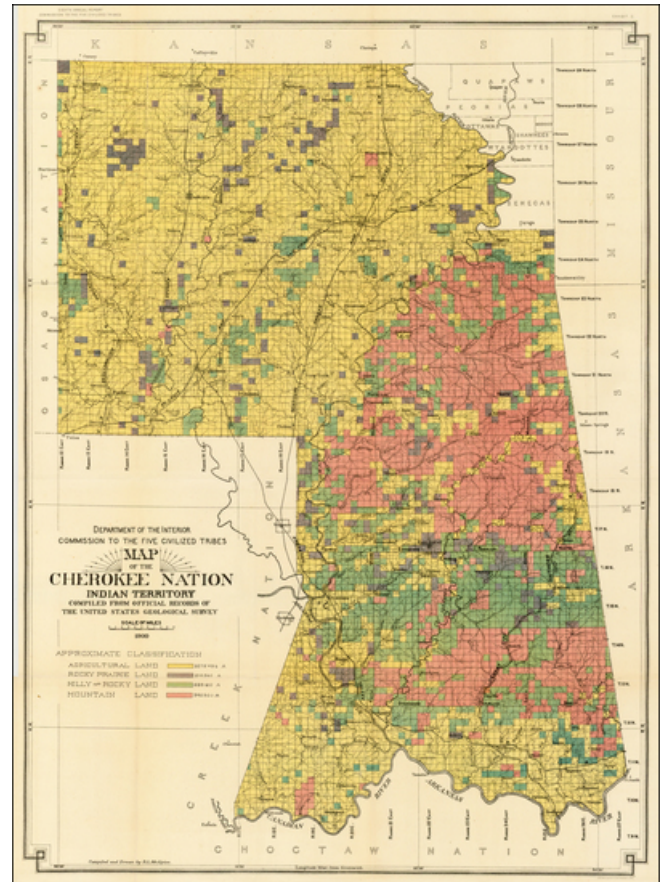

### Description:

Striking map of the Cherokee Nation lands in Indian Territory, showing the land classifications prepared for the *Eighth Annual Report of the Commission To The Five Civilized Tribes*, published by the Department of the Interior.

The map depicts the various land classifications in the Cherokee Nation, including Agricultural, Prairie, Hilly and Mountain Lands. The map also depicts towns, roads, rivers, and other details. Detailed and decorative for the period.

### Detailed Condition: