



# Barry Lawrence Ruderman Antique Maps Inc.

7407 La Jolla Boulevard  
La Jolla, CA 92037

[www.raremaps.com](http://www.raremaps.com)

(858) 551-8500  
[blr@raremaps.com](mailto:blr@raremaps.com)

## Map of the Creek & Seminole Nations Indian Territory . . . 1899

**Stock#:** 20797  
**Map Maker:** United States Department of the Interior  
**Date:** 1899  
**Place:** Washington  
**Color:** Color  
**Condition:** VG  
**Size:** 28 x 24 inches  
**Price:** SOLD

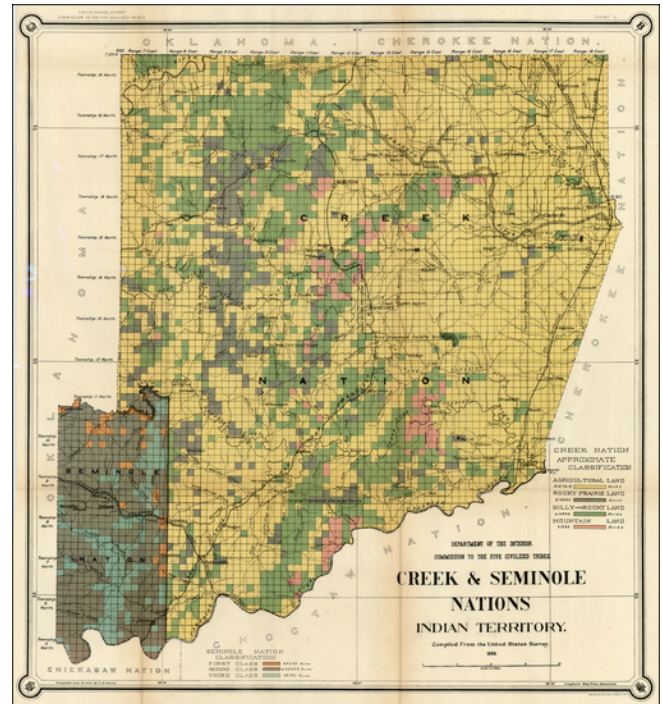

### Description:

Striking map of the Creek & Seminole Nation lands in Indian Territory, showing the land classifications prepared for the *Eighth Annual Report of the Commission To The Five Civilized Tribes*, published by the Department of the Interior.

The map depicts the various land classifications in the Creek & Seminole Nations, including Agricultural, Prairie, Hilly and Mountain Lands. The map also depicts towns, roads, rivers, and other details. Detailed and decorative for the period.

### Detailed Condition: